

# **GURU HARKRISHAN PUBLIC SCHOOL KAROL BAGH**



## **HOLIDAY HOMEWORK**

### **PRE NURSERY**

“Children are more in need of models than of critics”

#### **GENERAL INFORMATION FOR PARENTS**

The school closes for Summer Vacation for Pre Nursery classes from \_\_ May'2022.

The school will reopen on \_\_\_\_\_.

The assignment set here must be done systematically under the supervision of parents and returned to the teachers on the 1<sup>st</sup> day of the opening of the school.

- Every child is curious and learns by questions and observation. Answer his/her ques with patience.
- The most enjoyable time for a child is to be with his/her parents. Do try to make time meaningful and creative by giving him many experiences.
- Encourage him/her to do odd jobs himself like putting on shoes and socks, buttoning the shirt, shorts, jeans, using the toilet independently, putting away clothes and books, even cleaning of homes and surroundings. It will teach him/her dignity of work and develop a sense of confidence. How to zip their school bag, putting copies in their bag.
- Provide your child with some beautiful picture books, story books, art material with some indoor games to keep him/her constructively occupied and also to develop his confidence.

**Submit the homework in 3 in one copy for English, E.V.S and Maths.**

#### **GOOD MANNERS AND GOOD HABITS**

They are the lifelong assets and should be practiced until become habit, revise 4 MAGICAL WORDS.

**EXCUSE ME**

**SORRY**

**THANK YOU**

**PLEASE**

## HYGIENE

- Brush your teeth twice a day.
- Trim your nails.
- Do not waste water and electricity.
- Keep your surrounding neat and clean.
- Put all the waste in a dustbin.

## E.V.S (SCRAPBOOK)

- Learn 5 fruits vegetables ,family members name.
- Make a thing from best out of waste.
- Learn 2 rhymes of hindi and English.

What is your Father's name? \_\_\_\_\_

What is your Mother's name? \_\_\_\_\_

Where do you live? \_\_\_\_\_

phone no.of mother and father \_\_\_\_\_

In which school do you study? \_\_\_\_\_

What Is the name of your class teacher? \_\_\_\_\_



## VISIT

Zoo, Amusement park, Doll Museum, Rail Museum , India Gate, Bal Bhawan, Gurudwara Bangla Sahib etc....

- Try to click a photograph and paste it on holiday homework copy.

## WATCH

Watch Animal Planet, POGO, Art Attack ,Nick , Cartoon Network.

## MOVIES

Watch Madagascar , Jungle book, Toy story, Spiderman, Frozen.

## ENGLISH

Make flash cards of Letters

Roll no- 1-10 -A-Z(capital letters)

Roll no-11-20 a-z (small letters)

- Practice writing letters I, T, H, L, E, F, N, Z



## MATHS

- Practice numbers- 1,4,7,5,9 in 3 in one notebook.
- Make flash cards of numbers.

Roll no-1 to 10 (Numbers 1-10)

Roll no 11-20 (Numbers 11-20)

## HINDI

Make chart of Swar and kindly practice your child identification of swar with pictures.

## ART

Do any 1 activity of your choice on A3 size. (for eg- Cotton dabbing, ear bud printing, sponge dabbing or any other etc...)

## DO'ES

- Drink fresh juice...
- Plenty of water, fruits, green vegetables ....
- Stay healthy and fit...
- Go for a walk..
- Play outdoor games like Ring-O-Roses, I send a letter.....
- Rest and don't go out in heat.

Note The holiday homework carry 10 marks .Please sit with your parents and do it neatly in a three in one copy.

Wish you enjoy each moment of your summer holidays to your hearts content.  
Stay blessed....

HAPPY HOLIDAYS..





Tree



Train

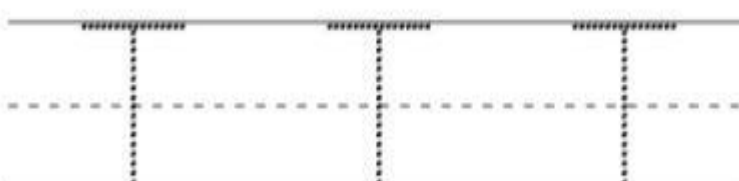
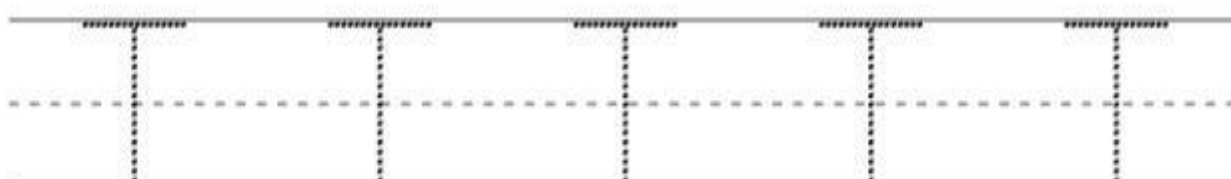
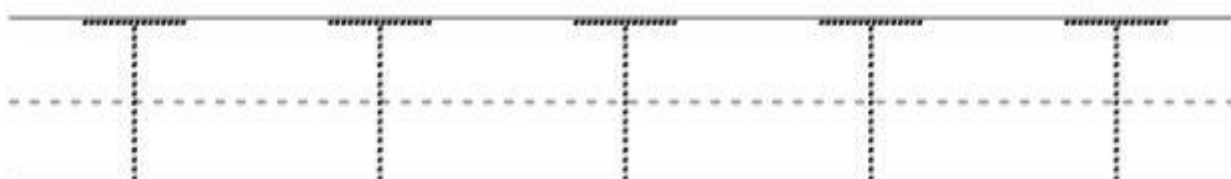
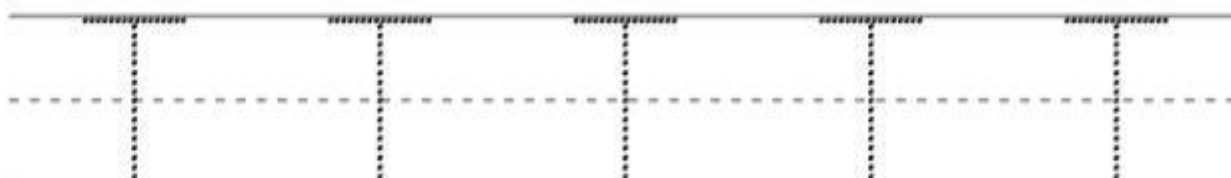
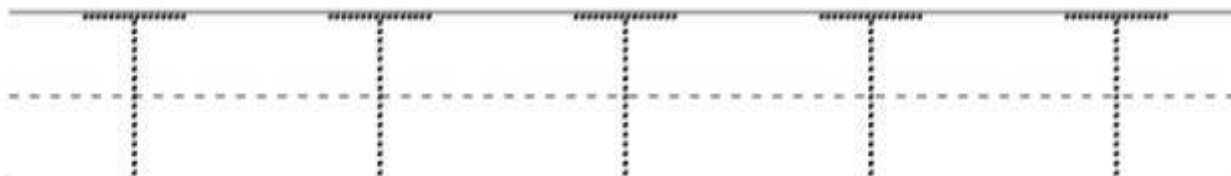

My name is .....

Grade.....

Say, trace, write and color

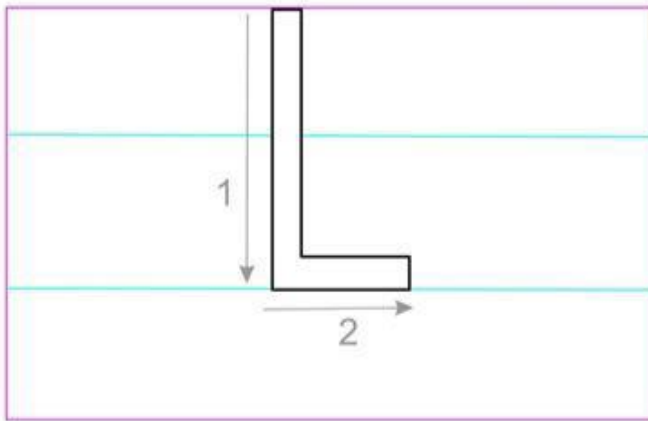

# L for Lamp

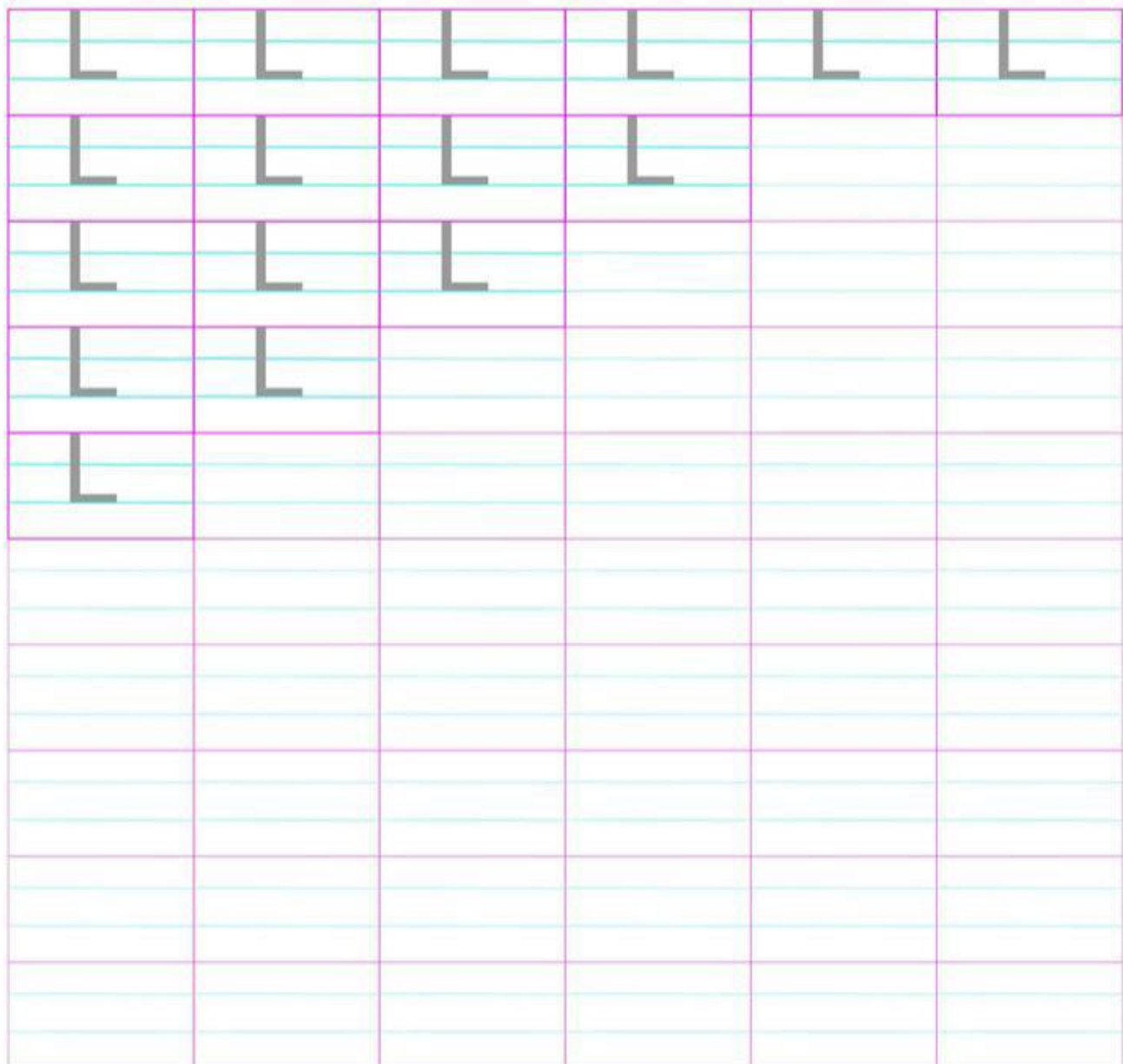



Say, trace, write and color

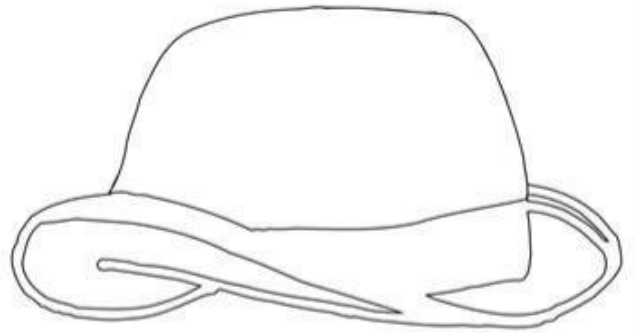
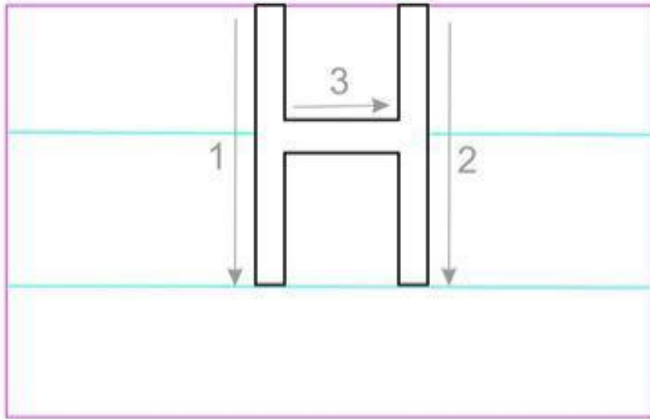

# H for Hat

[illegible]

Say, trace, write and color

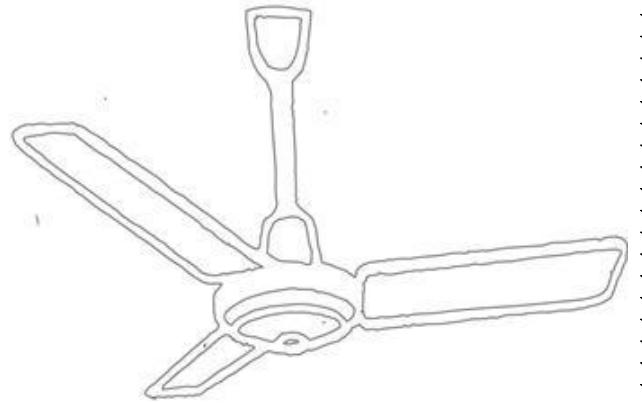
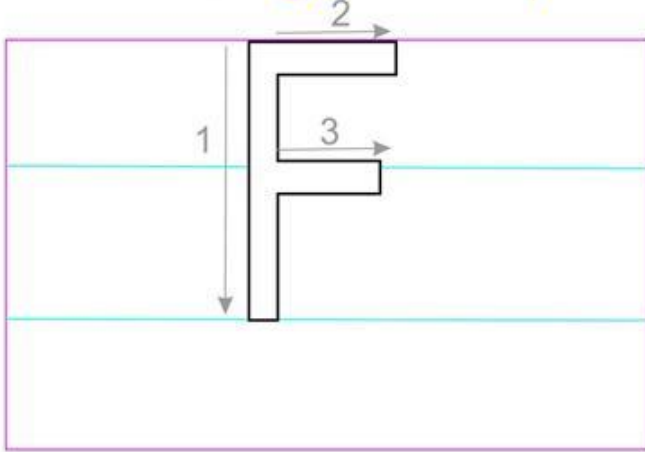

# F for Fan

[illegible]

Date : .....

Name : .....

This is a worksheet for the letter 'H'. It features a decorative border of stars. At the top, the text "Say, trace, write and color" is written in a purple, sans-serif font. Below this text, on the left, is a large uppercase letter 'H' on a three-line grid. The 'H' is formed by three strokes: a vertical line down on the left (labeled '1'), a vertical line down on the right (labeled '2'), and a horizontal line connecting them at the top (labeled '3'). To the right of the 'H' is a simple line drawing of a fedora-style hat. Below the hat, the text "H for Hat" is written in a large, black, sans-serif font. At the bottom of the page is a large grid for writing practice. The grid consists of 6 columns and 10 rows. Each cell in the grid contains a three-line writing guide. The first five columns each start with a grey uppercase 'H' in the top row of the first three rows, followed by empty space for practice. The sixth column is empty. The entire worksheet is framed by a thick border of small black stars.

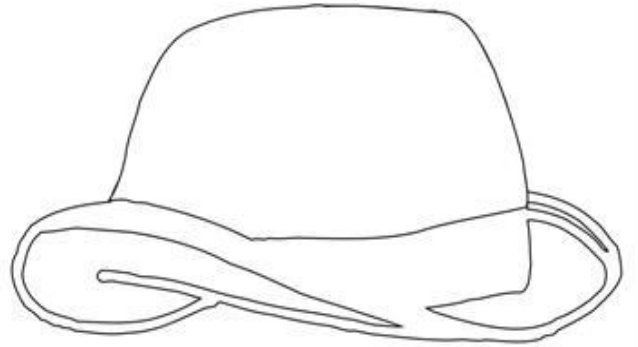

# H for Hat

[illegible]

\*\*\*\*\*  
Date : .....

Name : .....

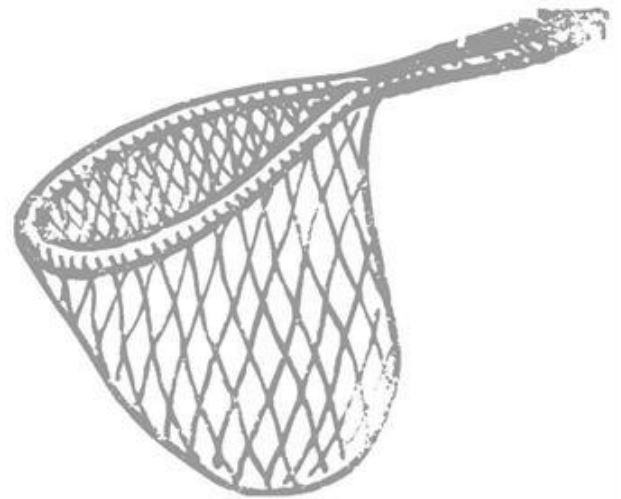

[illegible]

# N for Net

[illegible]

Date : .....

Name : .....

# Trace Letter Z

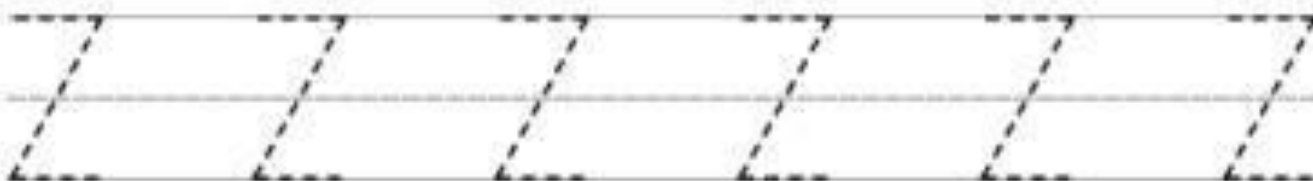
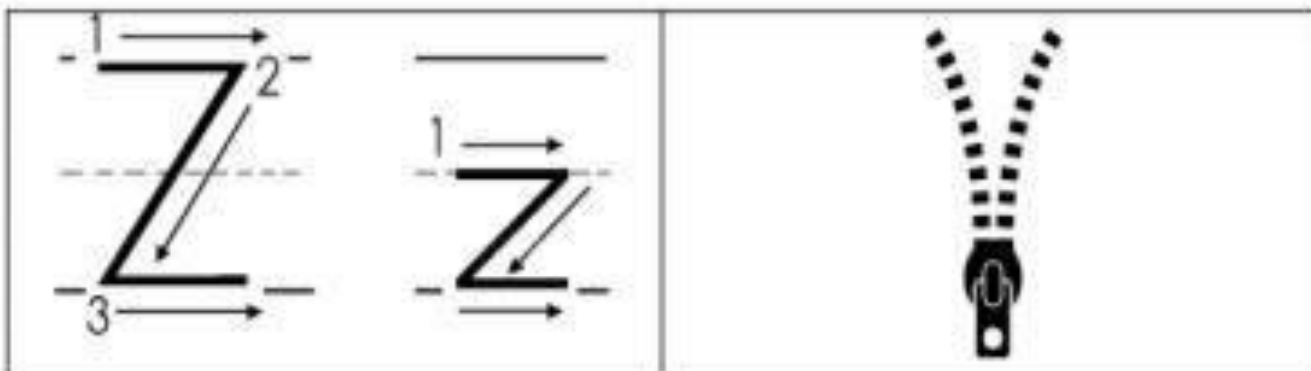

# स्वर

अ

से

अनार



Anar (Pomegranate)

आ

से

आम



Aam (Mango)

इ

से

इमली



Eemli (Tamarind)

ई

से

ईख



Eemli (Tamarind)

उ

से

उल्लू



uloo (Owl)

ऊ

से

ऊन



Unn (Wool)

ऋ

से

ऋषि



Rishi (Saint)

ए

से

एड़ी



Adee (Heal)

ऐ

से

ऐनक



Annak (Spectacles)

ओ

से

ओखली



Okhlee (mortar & pestle)

औ

से

औरत



Aurat (Woman)

अं

से

अंगूर



Angoor (Grapes)

अः

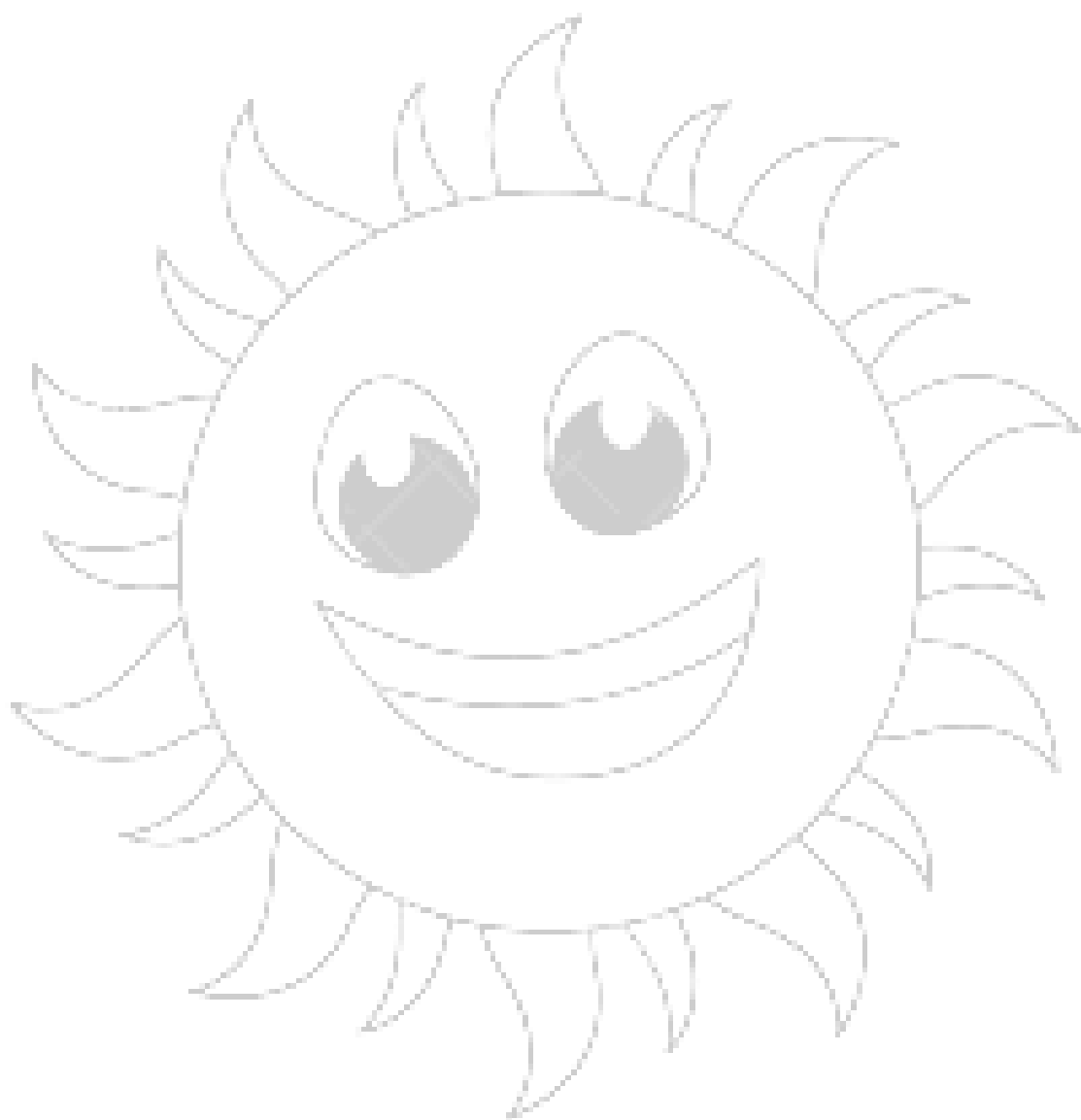

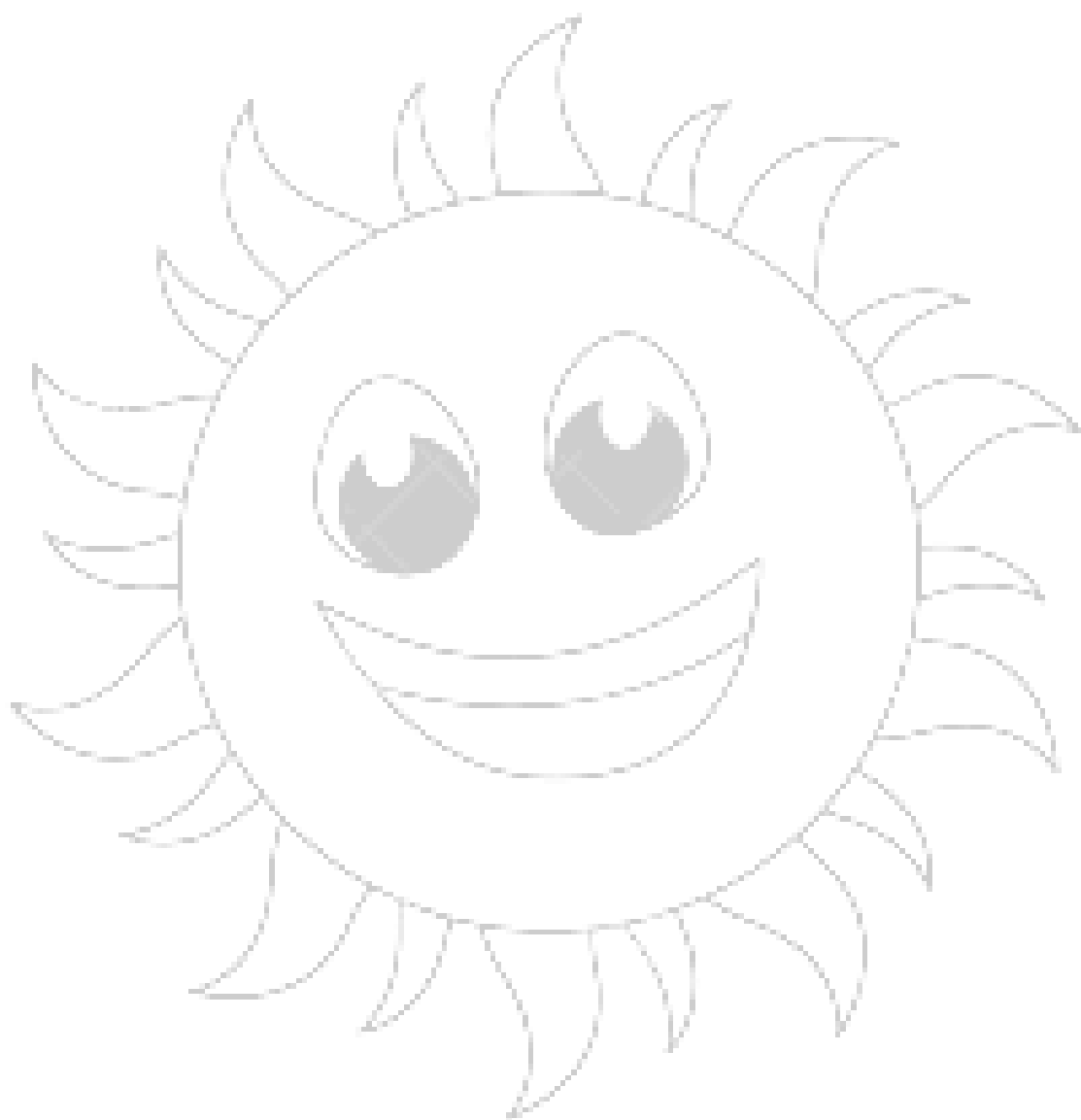



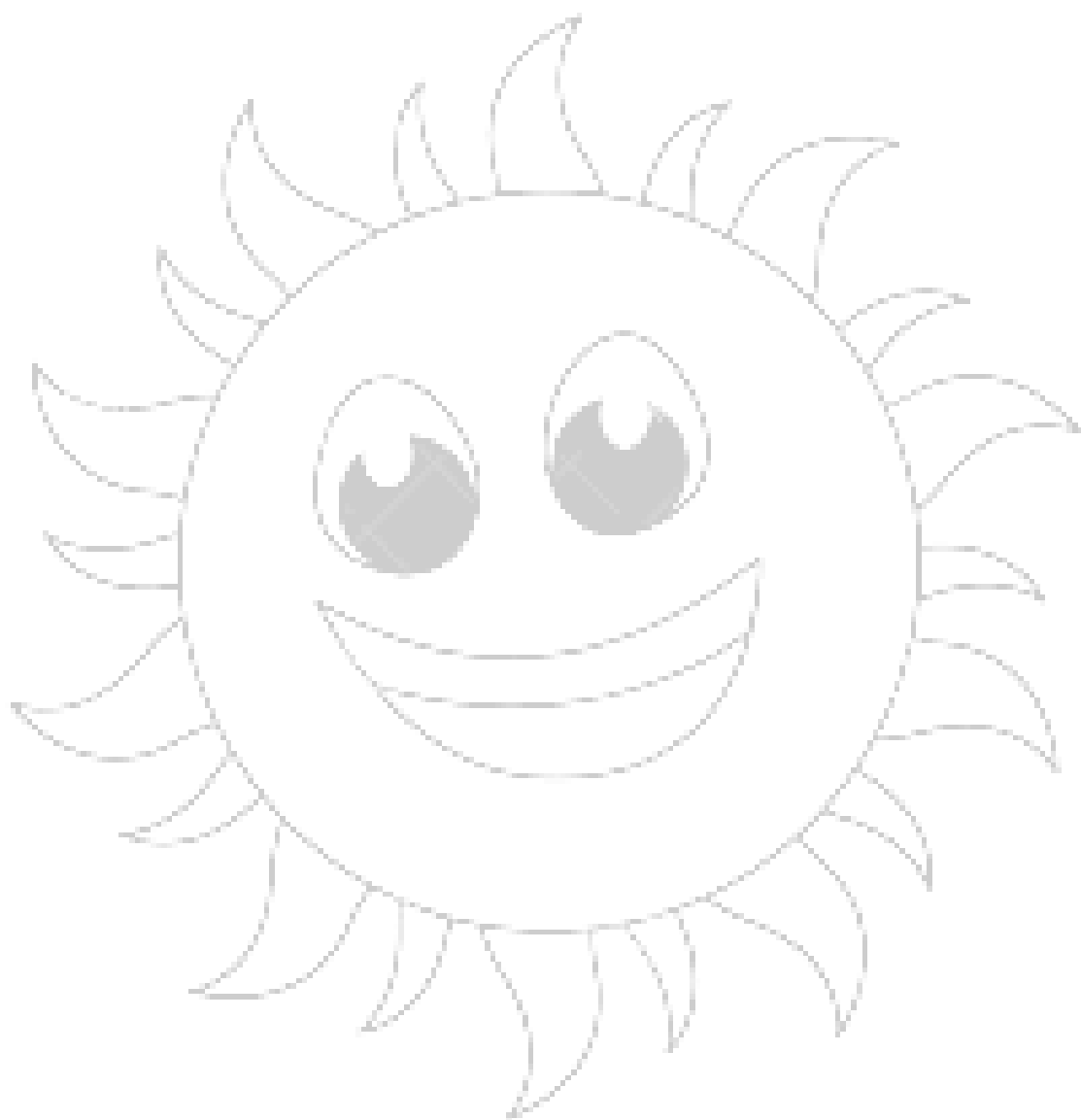

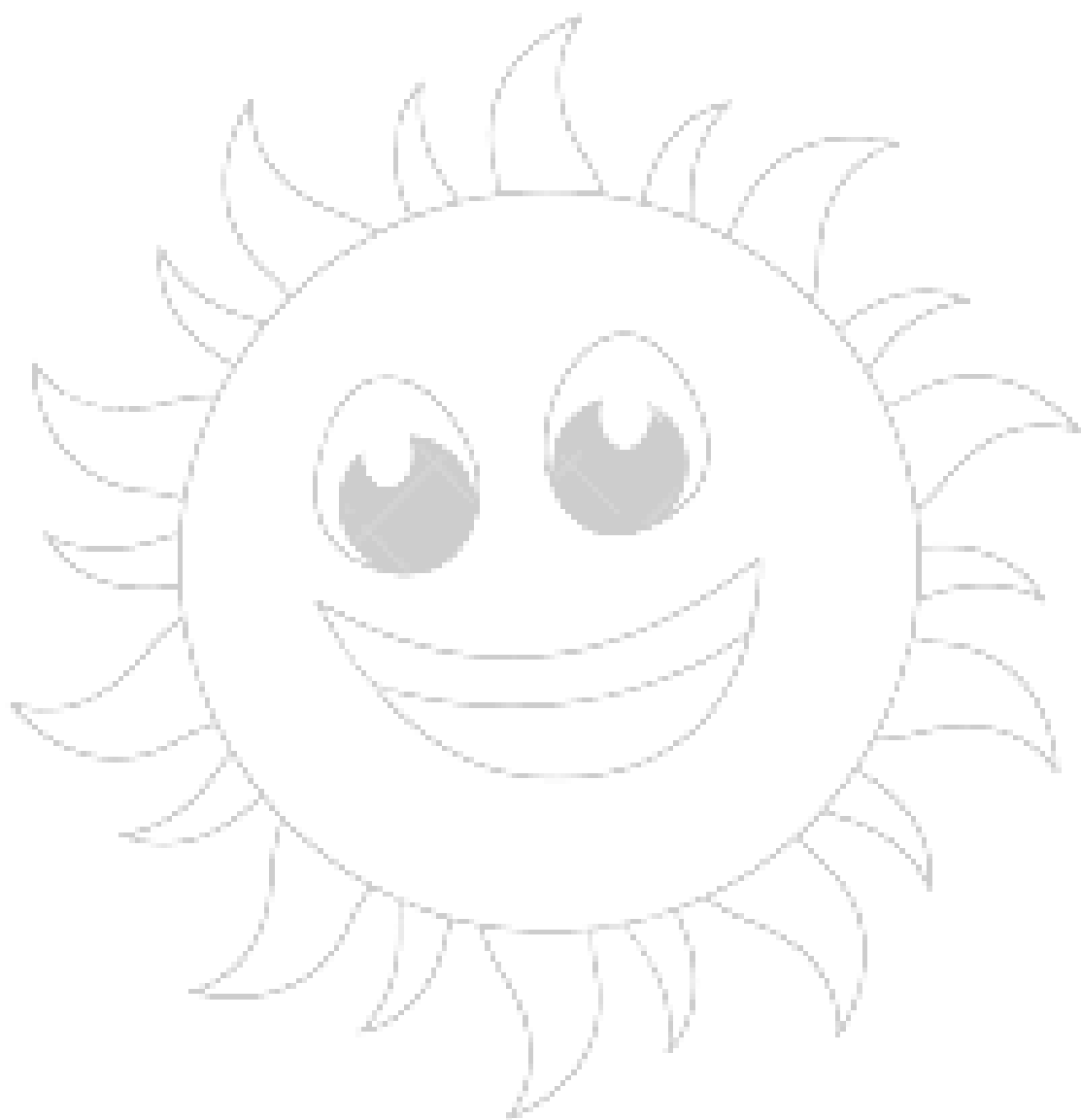

www.1000logos.com



www.1000logos.com